BUSINESS GOVIRTUAL Hong Kong EXPO & CONFERENCE

AI+ POWER

PRESENTED BY BGOV 2025

2025.6.5-6 | HKCEC灣仔會展5FG

主辦機構 Organizer

BAOBAB TREE 柏堡

掃碼下載電子版
Scan for digital version

www.aipluspower.com

GOVirtualexpoHK

BUSINESS GOVirtual Expo & Conference

展會指南 Show Guide

支持機構
Supporting Organizations

中華人民共和國香港特別行政區政府
數字政策辦公室
Digital Policy Office
The Government of the Hong Kong Special Administrative Region of the People's Republic of China

HK FINANCIAL SERVICES DEVELOPMENT COUNCIL 香港金融發展局

HONG KONG TOURISM BOARD 香港旅遊發展局

mehk Meetings & Exhibitions Hong Kong
A division of Hong Kong Tourism Board

策略夥伴
Strategic Partner

GS1 Hong Kong

創科合作夥伴
Strategic
Innovation Partner

RTIA 香港零售科技商會
Hong Kong Retail Technology Industry Association

金贊助
Gold Sponsors

AI CHAT TECH CONSULTING HONG KONG

UniCom

科大讯飞 IFLYTEK | 讯飞听见

銀贊助
Silver Sponsor

wati

BUSINESS GOVIRTUAL Hong Kong EXPO & CONFERENCE

AI+ POWER PRESENTED BY BGOV 2025

名額有限 立即報名
Limited seats available RSVP now!

商務洽談酒會
Business Networking Happy Hour

與AI及科技領域的精英建立聯繫
Expand your professional network in the AI and tech community

5 & 6 June 2025 | 16:00 – 18:00 | Hall 5FG, Networking Lounge

AI+ Power Photo Album
Supported by GUMP



透過掃描QR碼，參觀者可以輕鬆使用AI人臉識別技術，迅速獲取所有與他們相關的活動照片。

Visitors can effortlessly access all event photos related to them by simply scanning a QR code and utilizing AI facial recognition technology.





立即掃瞄
Scan Now

展會資料 SHOW INFORMATION

地點 Venue

香港會議展覽中心展覽廳5FG
Hall 5FG, Hong Kong Convention and Exhibition Centre

展會日期及開放時間 Show Date & Opening Hours

2025.6.5 (Thursday 星期四)	**09:15 – 18:00**
2025.6.6 (Friday 星期五)	**09:15 – 18:00**

*每日閉館前30分鐘停止參觀人士現場登記及進場
Visitor onsite registration and admission will be closed 30 minutes prior to the daily closing time

入場需知 Admission Details

- 只供18歲或以上的業內人士參觀
  For trade visitors aged 18 or above only
- 業內人士須出示公司名片進行現場登記
  Trade buyers are required to bring along their business cards for onsite registration
- 主辦單位有權覆核預先登記人士身份及拒發入場證
  The organizer reserves the rights to verify the trade identity of pre-registrants and to refuse admission to any visitors deemed inappropriate

AI Experience Workshop

Gain Practical Skills to Drive Innovation & Growth

5 Jun 2025	
09:30 – 10:30	Automate Workflow with AI - No Coding Needed 使用AI自動化工作流程 - 無需編碼
10:30 – 11:30	AI Ethics, Bias, and Deepfakes in Cybersecurity AI倫理、偏見與網絡安全中的深偽技術
11:30 – 12:30	Top AI Applications Across Industries & Potential Strategic Implications for Executives 不同行業的AI應用，及對高管的潛在戰略性影響
13:00 – 14:00	AI in Healthcare - The Innovative & Leading Edge AI Intelligent Digital Health Management System 醫療保健中的AI - 創新與前沿的AI智能數字健康管理系統
14:00 – 15:00	Cos Entering the Mainland China Market - How AI can Raise Effectiveness of Branding & Promotion, Content Marketing, Customers Acquisition and eCommerce Operation? AI如何賦能企業開拓國內市場，提高品宣、內容、獲客及電子商務運營效益?

6 Jun 2025	
10:00 – 11:00	Embark on a High-Growth AI Career Path & Key Considerations in Selecting AI Courses 開始高增長的AI職業道路, 與選擇AI課程的關鍵考量
11:00 – 12:00	AI in Healthcare - The Innovative & Leading Edge AI Intelligent Digital Health Management System 醫療保健中的AI - 創新與前沿的AI智能數字健康管理系統
12:00 – 13:00	How Product Management can Enable Cos to Achieve Business Successes under Challenging Business Environment? 產品管理如何能幫助公司在充滿挑戰的商業環境中實現商業成功？
14:00 – 15:00	Tariff Nightmare's Best Cure: Digitalized Cross-border Export Trade 應對關稅夢魘的良方上策 - 企業數智化出海之路

5 & 6 June 2025
09:30 – 15:00
Booth H07

免費獲取兩份
全球研究報告
Get two FREE
global research
papers

Limited seats available, First-come-first-served!

Powered by PTI

鳴謝 ACKNOWLEDGEMENT

支持機構
Supporting Organizations

中華人民共和國香港特別行政區政府
數字政策辦公室
Digital Policy Office
The Government of the Hong Kong Special Administrative Region of the People's Republic of China

HK Financial Services Development Council 香港金融發展局

Hong Kong Tourism Board 香港旅遊發展局

mehk Meetings & Exhibitions Hong Kong

策略夥伴
Strategic Partner

GS1 Hong Kong

創科合作夥伴
Strategic Innovation Partner

RIIA 香港零售科技商會
Hong Kong Retail Technology Industry Association

金贊助
Gold Sponsors

AI Chat Tech Consulting Hong Kong

UniCom

科大讯飞 iFLYTEK | 讯飞听见

銀贊助
Silver Sponsor

wati

全球策略夥伴
Global Strategic Expo Partner

Taiwan AI Expo

AI工作坊合作夥伴
AI Training Partner

PTI

無人機體驗合作夥伴
Drone Experience Zone Partners

DJI

ICH

AI智能相簿贊助商
AI Photo Gallery Sponsor

Gump

AI體驗合作夥伴
AI Experience Partner

MUXIC

即時AI轉錄文字合作夥伴
Real Time AI Transcription Partner

votee

WhatsApp營銷策劃合作夥伴
WhatsApp Campaign Partner

Omnichat

AI互動拍照合作夥伴
Chat AI Photobooth Partner

vizper.ai

金融作業系統合作夥伴
Financial OS Partner

aspire

AI服務大使
AI Being Ambassador

beingAI

LED顯示牆合作夥伴
LED Display Partner

MagicPro

會議合作夥伴
Conference Partners

Asia Martech Society

Data & AI Literacy Association

FLARE Communications

Friends of the Earth

Hong Kong Computer Society 香港電腦學會

HKSAII Hong Kong Society of Artificial Intelligence & Innovation

Hong Kong Digital Finance Association

WTIA 香港無線科技商會

IOTHK 香港物聯網

Prestige Women of Power

pwc

french chamber Hong Kong

HKIB The Hong Kong Institute of Bankers 香港銀行學會

鳴謝 ACKNOWLEDGEMENT

支持機構
Supporting Organizations

支持媒體
Supporting Media

Updated as of 資料截至 2025.5.23

In no particular order 排名不分先後

科大讯飞 IFLYTEK | 听见科技



關於聽講科技

聽見科技是科大訊飛旗下聚焦年輕化AI產品的品牌，包含轉文字、翻譯、字幕、雲端會議、同傳、麥克風、智慧螢幕等軟硬體產品服務。致力於透過AI語音轉寫翻譯技術，提供使用者更有效率的訊息傳遞服務，讓辦公室更有效率、讓生活更簡單、讓溝通無障礙。

技術難點新突破

篇章級處理方案

在提高通用場景辨識率的基礎上多遍解碼上下文訊息，利用篇章層級處理技術使雜亂無章的資料變的有跡可尋。

陣列解混響技術

在智慧錄音設備上添加多麥克陣列，將技術創新與專為轉寫而設計的硬體設備結合，從源頭解決混響和降噪。

口語話風格處理

針對人人對話場景中出現的口語詞、猶豫詞等情況，讓機器自動學習重複，回跳弧，解決口語場景下的辨識問題。

語音辨識轉寫

整合說話者自適應、文字後處理、文字順滑、異常偵測等技術，將語音流逐字即時轉成文字，並即時推送到客戶端。

自然語言處理

研究人與電腦互動的語言問題，關鍵在於讓電腦"理解"自然語言。

聲紋辨識技術

透過語言訊息提取代表說話者身分的基頻、光譜等相關特徵，進而辨識出說話者身分等。

荣誉

- 2015 中國語音創新產品
- 2016 CITE創新產品與應用金獎
- 2017 中國市場十大會議系統產品品牌
- 2018 閃耀APP年度榜-最具口碑APP
- 2019 語音文字服務-可信任雲端評估體系認證
- 2020年，訊飛聽見5款產品當選中國品牌日電子資訊產業"國貨新品"
- 2021年，訊飛聽見智慧螢幕、"AI+辦公"當選中國品牌日電子資訊產業"國貨新品"
- 2022年，訊飛聽見獲得"2022年向光獎""年度向善企業"
- 2023年，訊飛聽見獲得"2023微博慈善盛典""年度責任品牌"
- 2023年，訊飛寫作獲得36氪"年度焦點產品獎"
- 2024年，訊飛聽見智慧辦公室解決方案獲得"2024全國企業數位化賦能十佳案例"

.....

展會顧問團隊 SHOW ADVISORS

AI+ Power 2025很榮幸能得到由22位業界領袖組成的顧問團隊支持及參與，共同推動虛擬經濟體的發展並為業界打造一個專業的科技博覽。

AI+ Power 2025 would like to express our gratitude for the support from our Advisory Board. Their practical advice and expertise are valuable to creating professional technology showcase platform, thereby ensuring the show's success.



陳家豪先生
Mr. Emil Chan

雲端與流動運算專業人仕協會主席
Chairman, The Association of Cloud and Mobile Computing Professionals



湛家揚博士
Dr. Toa Charm

數據及人工智能素養協會創會主席
Founding President, Data & AI Literacy Association



邱達根議員
Hon. Duncan Chiu

立法會議員（科技創新界）
Legislative Council Member (Functional Constituency – Technology & Innovation)



莊毅堅先生
Mr. Wilson Chong

香港物聯網商會主席
Chairman, IOT HK Association

展會顧問團隊 SHOW ADVISORS



霍錦潔女士
Ms. Kitty Fok
國際數據公司（IDC）總裁
Managing Director, IDC China



葉文瀚博士
Dr. Ken Ip
亞洲行銷科技協會主席
Chairman, Asia MarTech Society



顧向聖先生
Mr. Peter Koo
香港電腦學會金融科技小組召集人
Convenor of The Fintech Specialist Group, Hong Kong Computer Society



郭德心博士
Dr. Sam Kwok
香港經濟師學會會長
President, Hong Kong Society of Economists



郭琳科博士
Dr. Lam For KWOK
香港城市大學電腦科學系前副教授
Former Associate Professor, Department of Computer Science, City University of Hong Kong



劉貴顯先生
Mr. Kenneth Lau
香港通訊業聯會主席
Chairman, Communications Association of Hong Kong

展會顧問團隊 SHOW ADVISORS



李惠光太平紳士
Ir. Sunny Lee, JP

香港應用科技研究院有限公司主席
Chairman, Hong Kong Applied Science and Technology Research Institute Company Limited



梁偉強博士
Dr. John Leung

香港恒生大學協理副校長（知識交流）暨專業進修學院總監
Associate Vice-President (Knowledge Exchange) and Director, Institute of Knowledge Exchange of HSUHK



李勁華先生
Mr. Keith Li

香港無線科技商會主席
Chairman, Hong Kong Wireless Technology Industry Association



林潔貽太平紳士
Ms. Anna Lin, JP

香港貨品編碼協會總裁
CEO, GS1 Hong Kong



蘇增慰先生
Mr. Vincent So

香港零售科技商會主席
Chairman, Hong Kong Retail Technology Industry Association



屈國良先生
Mr. Jefferson Wat

中小企國際聯盟主席
Chairman, SME Global Alliance

展會顧問團隊 SHOW ADVISORS



王俊文教授
Prof. Rex Wong
香港區塊鏈產業協會會長
Chairman, Hong Kong Blockchain Industry Association



黃伽衛先生
Mr. Dan Wong
Senior Advisor, INCE Capital



黃振球博士
Dr. Jolly Wong
英國劍橋大學科學院政策中心院士
上海大學智慧城市研究院院長
Policy Fellow, Centre for Science and Policy, University of Cambridge and Visiting Professor, Institute for Smart City, Shanghai University



胡偉斌先生
Mr. Sam Wu
亞太雲國際服務平台創始總裁
Chairman, Asia Pacific Cloud Application Alliance



任景信太平紳士
Mr. Peter Yan, JP
引進重點企業辦公室主任
Director-General, Office for Attracting Strategic Enterprises (OASES)



葉廣濤先生
Mr. Plato K.T. Yip
香港地球之友主席
Chairperson, Friends of the Earth (HK)

Updated as of 資料截至 2025.5.23
Arranged in alphabetical order of advisors' last name
按顧問姓氏的英文字母順序排列

Partners

Meta Business Partner

WhatsApp

LINE Biz-Solutions Tech Partner 2025 Silver

Serving 5000+ Brands Across Asia Pacific

Omnichat

AI Omnichannel Customer Experience Platform



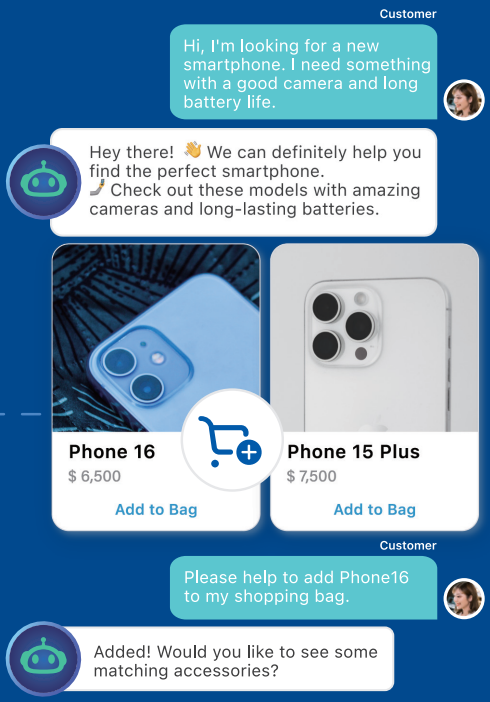

Omnichannel AI Customer Service Agent

- AI-powered Chatbot
- Seamless Agent Handover

AI Marketing Copilot Agent

- Campaign Creation
- Automated Journeys

AI Shopping Agent

- Personalised Recommendations
- Guided Shopping
- Data-Driven Optimisation

Scan now!

Free Trial

Our Customers

Sales Hotline
HK : +852 2889-9282
WhatsApp : +852 9192-5071
Website : www.omnichat.ai/hk/

六福珠寶 LUKFOOK JEWELLERY · dyson · VITA GREEN 維特健靈 · MIRAMAR 美麗華集團 · Timberland · OSIM · 通利琴行 TOM LEE Music · benefit SAN FRANCISCO

2025.6.5 (Thursday 星期四)

Aspire Stage

09:30 - 10:15
Opening Ceremony 開幕典禮

10:15 - 12:55
GOStrategic Forum

- Hong Kong 2.0: Rewriting the City's Future with Artificial Intelligence
  香港2.0：以人工智能重塑城市未來
- CEO Perspectives: Reality Check of AI and ROI Dilemmas
  CEO觀點：人工智能現實檢視與投資回報困局
- Initiating a Multilingual Future with AI in the LLM Era - How to Construct a New Paradigm of AI-Assisted Office Work?
  大模型時代，智啟多語未來—如何建構AI辦公新範式?
- The Future of AI: Revolutionizing Industries with Full-Stack Capabilities
  AI的未來：用全端能力變革行業
- Conversations with Tech Leaders on Agnetic AI
  與全球科技領袖對談Agentic AI

14:30 - 16:15
IOTHK Summit 2025
香港物聯網高峰會議 2025

- AI and Smart City Applications
- AI Applications on Fashion & Textile
- 中科智城及人工智能的應用
- Empower AI+ Smart City Shaping the Future Digital Economic Business
  未來已來，人工智能+開啟數字經濟新時代

IOTHK 香港物聯網

Beyond Stage

11:20 - 12:00

New Media Era: AI and Low-Altitude Tech for Intangible Heritage Communication
新媒體時代：低空科技與 AI 驅動的非遺傳播

12:00 - 12:10

Navigating Globalization in the AI Era: Innovation, Connection, and Communication

12:10 - 12:55

Unlocking Growth: Driving Tangible Business Outcomes with AI and AdTech

14:10 - 16:00

- Fintech Outlook: AI-Driven Opportunities in Hong Kong
  金融科技展望：人工智能驅動香港機遇
- How AI Redefines the Future of Work in Finance?
  人工智能如何重塑金融行業的未來工作模式?
- Smart Digital Identity: Balancing Privacy & Data Security for Cross-Border Finance
  智慧數碼身份：於跨境金融中平衡私隱與數據安全

HKIB The Hong Kong Institute of Bankers 香港銀行學會
Hong Kong Digital Finance Association
HKCS Hong Kong Computer Society 香港電腦學會

17:00 - 18:00
AI+ Power Awards Presentation Ceremony

Connect Stage

11:30 - 11:50

Unlock Your Sales Potential with AI Driven Omnichannel Solutions
利用AI驅動的全渠道解決方案解鎖您的銷售潛力

11:55 - 12:15

Innovate or Evaporate: How AI Agents Are Defining the Next Era of Business

12:20 - 12:40

Safer AI: Beyond Definitions to Implementation

14:20 - 14:50

Key Considerations in Selecting AI Courses for Upskilling Success
選擇AI課程時，以實現成功技能提升的關鍵考量

15:00 - 16:00

How SMEs Can Enter the AI Field?
中小企如何進入AI領域?

16:05 - 16:25

Enabling Trusted AI Agents with SmartShareAI: End-to-End RAG, Permission-Aware Knowledge & Iron-Clad Data Governance
SmartShareAI 打造可信賴嘅AI智能代理：端到端 RAG、權限感知知識同數據管治

16:30 - 16:50

Beyond Making A Living: How AI and ChatTech Create Infinite Opportunities?
超越搵食：AI 與對話技術如何創造無限機遇?

AI+ Power科技會議2025
AI+ POWER TECH CONFERENCE 2025

2025.6.6 (Friday 星期五)

Aspire Stage

10:30 – 12:45

- The Disruptive Impact of AI in Traditional Industries
  人工智能對傳統行業的顛覆性影響
- Navigating the Human-AI Collaboration Landscape: The Often Neglected Element
  導航人類與AI協作新格局：不容忽略的重要元素
- AI-Powered Customer Insights: Driving Higher Conversion
  以AI洞察客戶需求：提升轉化率

14:10 – 15:10

- How Companies Deploy AI Strategies: Business Models and Internal Operations
- AI-Powered Disruption: How Generative AI is Transforming Business Playbooks
  AI顛覆力量：生成式人工智能如何重寫商業策略

WTIA 香港無線科技商會

15:10 – 16:10

- Balancing Innovation and Responsibility: Responsible AI Adoption and Applied Innovation Across Industries
  跨產業AI落地應用中的風險管理與治理策略
- Blending Creativity and Algorithm : AI in Storytelling and Production Workflow
  創意與演算法的對話：AI科技如何重塑影像敘事與製作流程

HKSAII Hong Kong Society of Artificial Intelligence & Innovation

16:10 – 16:50

Reality Check - How AI Unlocks the World of Art and Entertainment Business?
現實檢視 – 人工智能如何開拓藝術與娛樂產業的新天地?

FLARE COMMUNICATIONS

16:50 – 17:00

Launch of MUTIC – Your Next-Gen AI Ticketing Platform

Beyond Stage

10:30 – 11:30

Green Finance: Driving AI Innovation for Sustainability
綠色金融：以AI創新推動可持續發展

friends of the earth 香港地球之友

11:30 – 12:15

All for Good: How Can We Build Ethical, Inclusive, and Impactful AI Ecosystems?
以善為本：如何構建具道德性、包容性及影響力的AI生態系統?

PRESTIGE WOMEN OF POWER

12:15 – 13:00

How AI Can Be Hacked?
人工智能如何被攻擊?

pwc

14:30 – 15:30

- AI's Three-Year Mark: Are We Smarter or Just Lazier?
  人工智能三周年：我們變得更聰明，還是更懶惰?
- AI Unleashed: Beyond Content to Marketing Mastery

ASIA MARTECH SOCIETY

15:30 – 16:10

Unleashing Human-AI Synergy for A Thriving Workplace
釋放人類與AI的協同力量，締造蓬勃職場

french chamber HONG KONG

16:15 – 17:00

Differentiators in a Successful AI Tech Transformation for Enterprises
AI智能代理

Connect Stage

10:30 – 10:50

Don't Be Afraid of AI! Join the Ride on This Emerging AI Era or You Will Be Missed!

10:55 – 11:20

Cyberport AI Supercomputing Centre (AISC) and AI Subsidy Scheme (AISS)

11:20 – 11:50

Unlock and Accelerate Business Potentials with AI-Driven Solutions

12:00 – 12:20

Revolutionizing Event Management: How AI Makes Large-Scale Events Safer and More Efficient

12:25 – 12:45

A New Landscape of AI-generated Film and Short Video Scripts
AI生成影視文本新景象

14:10 – 14:30

How to Get AI to Behave: Organizational System Prompt Engineering and the CEDARS Framework

14:30 – 15:10

Demo: Applied AI Innovation: Real-World Use Cases Driving Transformation

16:05 – 16:15

Your AI Data Scientist: Unlocking Deep Market Intelligence with Large Reasoning Models

16:20 – 16:35

Building the Future Business Model: Integration and Innovation of AI and E-commerce
打造未來商務模式：AI 與電商的融合與創新

16:35 – 17:05

MINI-AI TINKERERS EXPERIENCE

VOTEE

BUSINESS GOVirtual Expo & Conference 2025

Booth No. D04

Your Trusted Enterprise AI Partner

Consultation. Training. Solution.

- Enterprise AI Agents
- Deep Market Intelligence
- Cantonese LLM
- Voice Bot



MAGIC

AI Agents to Train Your LLM

MAGIC AI agents create a unique LLM that fits your use cases.

Vibe-coding | LLM training data sources | Synthetic Data | Data Annotation

Prompt → AI Agent → LLM Training → Get your LLM

Increase LLM Accuracy | LLM Evaluation | GPU Providers | Budget Control

In-house AI Labs



- *AI Research Paper:* **TheoremExplainAgent**
  - GitHub: >1K Stars
  - Published in ACL 2025 Main Conference



- *CantoneseLLM Benchmark:* **HKCanto-Eval**
  - Published in CoNLL 2025

- *LLM Evaluation Report*
- *AI Chess Bot*
- *AI Hackathon Curator*

Expert AI Infrastructure Setup

On Cloud | On-premises | Secure by Design

Google | NVIDIA | aws | Microsoft | mongoDB | HUAWEI | Alibaba Cloud

GPU options:

A100 | H800 | L40 | MetaX C500 | Huawei 910C

VOTEE

https://votee.ai/ | hello@votee.ai | 4/F, 9 Queen's Road Central, Central, Hong Kong

Event Series of

BUSINESS GOVIRTUAL Hong Kong EXPO & CONFERENCE

AI+ POWER PRESENTED BY BGOV 2025

AI+ POWER AWARDS 2025

Presented by BGOV

DISCOVER INNOVATION CELEBRATE EXCELLENCE

Meet the winners of the AI+ Power Awards 2025! Visit their booths to explore award-winning technologies across industries, and don't miss the Awards Presentation Ceremony to witness the future of AI being celebrated live on stage.

AWARDS PRESENTATION CEREMONY

DATE	: 5 JUNE 2025 (THU)
NETWORKING PARTY	: 4:00 - 4:45PM
CEREMONY	: 5:00 - 6:00PM
VENUE	: BEYOND STAGE, HALL 5FG, HKCEC

CELEBRATE THE MARKETING EXCELLENCE TOGETHER!

2025 Awardee List

AI+ in Business Awards (SME)

- DRESIO — Excellence
- Vitome — Excellence
- Omnichat — Merit
- riverchain — Merit
- GrowthOps — Merit
- 利众云 AI为人类添翼 — Merit

AI+ in Business Awards (Large Corporate)

- FPT — Excellence
- LPS a Lenovo company — Excellence
- 美心 Maxim's — Excellence
- ASTRI Hong Kong Applied Science and Technology Research Institute — Merit
- DYnet. — Merit
- CITIC TELECOM CPC — Merit

2025 Awardee List



UniCom

一站式AI转型解决方案

AIDC智算托管

全球资源
先进制冷　高密算力

GCC国际云讯通

全球码号
智慧客服　属地职场

AICloud智算云

GPU云服务
集群算力　算力调度

AINet算力智联网

低时延
大宽带　多路由

AISI智算集成

算力网设计
多生态集成 全自主运营



平面圖 FLOORPLAN

資料截至 Updated as of 2025.5.23

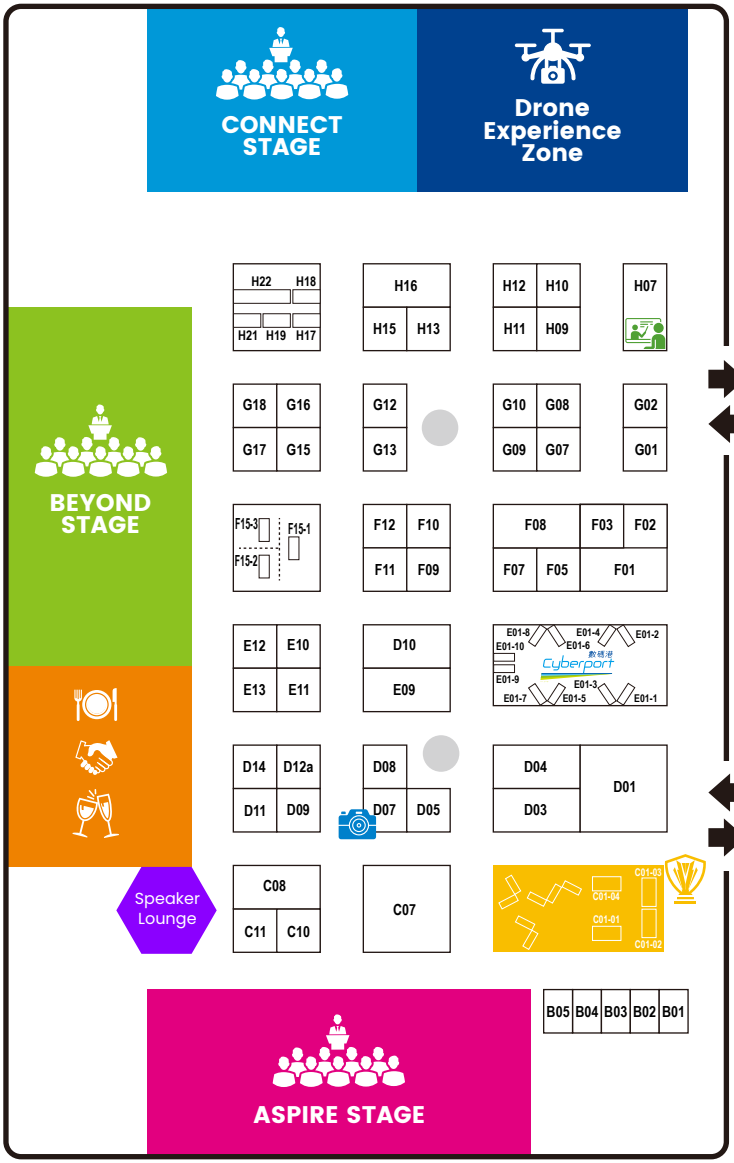

ASPIRE STAGE
BEYOND STAGE
CONNECT STAGE

AI+ Power Awardees Park

Cyberport Pavilion

Drone Experience Zone

Cafetaria

Business Matching

Networking Area

AI Workshop

AI Photobooth

COMPANY NAME	公司名稱	BOOTH NO.展位
AFT HK LIMITED		G01
AI CHAT TECHNOLOGY CONSULTING (HK) LIMITED	香港人工智能對話技術顧問有限公司	F01
ALLIUM TECHNOLOGY GROUP LIMITED	大蒜科技集團（香港）有限公司	E01-4
ALTO PLUS DESIGN SOLUTION GROUP LIMITED	澳濤設計有限公司	F15-1
BLUING SECURITY CONSULTANCY LIMITED	藍鋼保安顧問有限公司	F15-3
CAREER HACKERS		H17
CARRYAI COMPANY LIMITED		G07
CHINA UNICOM	中国联通	D01
CITIC TELECOM INTERNATIONAL CPC LIMITED	中信國際電訊（信息技術）有限公司	C01-03
CLOUDIAN INTERNATIONAL (HONG KONG) LIMITED	雲新國際（香港）有限公司	H09
D2 INTELLIGENCE HK LIMITED		E01-5
DBINSIGHT.AI LIMITED	灼見智能有限公司	D14
DIGITAL TOOLS COMPANY LIMITED	数码工具有限公司	D12a
DRESIO LIMITED	裝秀有限公司	C01-01
DYXNET		F05 & C01-12
ECLOUDVALLEY TECHNOLOGY (HK) LIMITED		G13
ESG DEVELOPMENT COMPANY LIMITED	可持續發展開拓有限公司	H15
FPT CONSULTING SERVICE LIMITED		G10 & C01-10
HONG KONG APPLIED SCIENCE AND TECHNOLOGY RESEARCH INSTITUTE COMPANY LIMITED	香港應用科技研究院有限公司	C01-04
HONG KONG CYBERPORT MANAGEMENT COMPANY LIMITED	香港數碼港管理有限公司	E01
HKT		E12
IFLYTEK CO., LIMITED	科大讯飞股份有限公司	D10
INF	無限光年	E01-7
INFO ACCESS AND DISTRIBUTION (HK) LIMITED		G08
IPTP LIMITED		H22
JCDECAUX TRANSPORT	德高貝登	D08
LABORATORY OF DATA DISCOVERY FOR HEALTH LIMITED	醫衛大數據深析實驗室有限公司	F09
LAIPIC AI TECHNOLOGY COMPANY LIMITED	香港來畫科技有限公司	C08
LAIYE TECHNOLOGY HK LIMITED	來也科技	E01-6
LIBERTIFY APAC LIMITED		E01-10
LIDARIST COMPANY LIMITED	滙光聚點科技有限公司	C01-13
LINKR LIMITED		G02
LPS		C01-02
LUXE CONCEPT LIMITED		F15-2
MATRIXSENSE TECHNOLOGY GROUP LIMITED	萬御科技集團有限公司	D07
MAXIM'S CATERERS LIMITED	美心食品有限公司	D09 & C01-11
MEGA LEGEND (ASIA) LIMITED	駿卓（亞洲）有限公司	F12
MONSTER APP LIMITED		H11
MUXIC LIMITED		C07
NETWORK BOX HONG KONG LIMITED		F07
OMNICHAT LIMITED		D03 & C01-06
OMNICHAT LIMITED & MAXIM'S CATERERS LIMITED		C01-16

參展商名單 EXHIBITOR LIST

COMPANY NAME	公司名稱	BOOTH NO.展位
PARADM COMPANY LIMITED		F11
PIVOTAL TECHNOLOGIES LIMITED	匯富科技	E01-2
PRESSLOGIC LIMITED	邏輯媒體科技有限公司	G12
PTI PROFESSIONAL DEVELOPMENT LIMITED		H07
PWC DARK LAB		E09
RIVERCHAIN INTERNATIONAL LIMITED	河匯國際有限公司	E11 & C01-07
SCHOOL OF DATA SCIENCE, LINGNAN UNIVERSITY	嶺南大學數據科學學院	G16
SENGITAL LIMITED	港科研有限公司	G09
SET SAIL VENTURE LIMITED	啟航創投有限公司	G17 & C01-14
SLEEKFLOW TECHNOLOGIES LIMITED	承峰科技集團有限公司	D05
SMART FUTURE (ASIA) LIMITED	創業（亞洲）有限公司	H10
SMART SENSING LIMITED		G15 & C01-17
SME LAB (HOLDING) LIMITED	中小企研究所（控股）有限公司	H16
SOCIF LIMITED		E13
TECHAPPLE LIMITED		H18
TRIMANTIUM GROWTHOPS HONG KONG LIMITED		D11 & C01-08
VITOME LIMITED	維通智健有限公司	C01-05
VOTEE LIMITED		D04
WATI.IO		F08
WEITU AI HK LIMITED		E01-8
WILDFACES TECHNOLOGY LIMITED	華飛思科技有限公司	E01-3
WIN4ALL TECHNOLOGY (SH) CO., LIMITED	上海利眾雲智能科技有限公司	E10 & C01-09
WISDOM VIEW WORLDWIDE CORPORATION LIMITED	智觀國際有限公司	E01-9
WITERNET LIMITED		F10
WIZPRESSO	濃說科技	E01-1
APLUS DIGITAL ACADEMY		B04
ANHUI IFLYREC CO., LIMITED	安徽聽見科技有限公司	C01-15
DTDATA	深圳德通数据网络技术有限公司	H21
ENJOYNEER EDUCATION LIMITED	工程思教育服務有限公司	H12
FUTURE CO-CREATE LTD.	未來聯創有限公司	C11
GUANGZHOU CHENGZHI INTELLIGENT MACHINERY TECHNOLOGY CO., LTD.	广州成至智能机器科技有限公司	F03
NEUFAST LIMITED		B03
HTC VIVE		B02
SAMSUNG		B01
THE ASSOCIATION OF CLOUD AND MOBILE COMPUTING PROFESSIONALS		H13
YOU FIND LIMITED	昇華在線有限公司	F02
ZESTV STUDIOS LIMITED	新影時代片場有限公司	C10
ZHONGYI (SHENZHEN) INFORMATION TECHNOLOGY CO., LTD	中亿（深圳）信息科技有限公司	B05
ZILLION INTELLIGENCE	智次方	H19

資料截至 Updated as of 2025.5.23
排名不分先後 In no particular order

BUSINESS GOVirtual
Expo & Conference 2025
Booth No. F15-3

BLUING
SECURITY CONSULTANCY LTD.
藍鋼保安顧問有限公司



AI Patrol King
智慧巡邏系統

- GPS/NFC/QR 巡邏簽到
- AI 異常警示
- 智慧排班 / KPI 報表

AI Scope
智慧影像系統

- 即時人流計數
- 異常行為檢測
- 違例泊車檢測
- 防火偵測





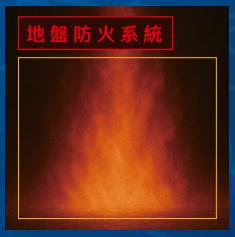



藍鋼保安顧問有限公司
www.bluing.com.hk

ALTO PLUS
DESIGN SOLUTION GROUP LIMITED

BUSINESS GOVirtual
Expo & Conference 2025
Booth No. F15-1

Corporate Event
POP UP Store
Exhibition













CONTACT US:

Whatsapp: +852 5502 5000

19/F, KING PLACE PLAZE,
NO.55 KING YIP STREET, KOWLOON
http://www.altoplus.com/

alto plus
signify your identity









luxe concept

BUSINESS GOVirtual
Expo & Conference 2025
Booth No. F15-2

Luxe Concept Limited
Rm623, Nan Fung Commercial Centre
19 Lam Lok Street, Kowloon Bay
www.luxeconcept.com

luxeconcept_hk

參展商簡介 EXHIBITOR DETAILS

G01

AFT HK LIMITED

852-6900 9521
chuiyuk.y@aspireapp.com
https://aspireapp.com/hk

AI+ in Finance & Insurance
AI+金融領域應用

F15-3

BLUING SECURITY CONSULTANCY LIMITED
藍鋼保安顧問有限公司

852-2112 9777/ 9449 3104
sales@bluing.com.hk
www.bluing.com.hk

AI+ in Workplace
AI+工作場所應用

F01

金贊助 Gold Sponsor

AI CHAT TECHNOLOGY CONSULTING (HK) LIMITED
香港人工智能對話技術顧問有限公司

852-9852 6309
contact@aictchk.com
www.aictchk.com

AI+ in Marketing, Retail & e-Commerce
AI+行銷、零售與電子商務應用

H17

CAREER HACKERS

info@careerhackers.io
https://careerhackers.io/employers

AI+ in Education / Workplace
AI+教育應用 / 工作場所應用

F15-1

ALTO PLUS DESIGN SOLUTION GROUP LIMITED
澳濤設計有限公司

852-2323 3238
patrian@altoplus.com
www.altoplus.com

AI+ in Marketing, Retail & e-Commerce
AI+行銷、零售與電子商務應用

G07

CARRYAI COMPANY LIMITED

852-9215 7577
info@carryai.co
www.carryai.co

AI+ in Workplace
AI+工作場所應用

金贊助 Gold Sponsor

D01

CHINA UNICOM
中国联通

UniCom

852-2621 3868
hq-cug-market@chinaunicom.cn
www.chinaunicom.com.hk

AI+ in Workplace
AI+工作場所應用

D12a

DIGITAL TOOLS COMPANY LIMITED
数码工具有限公司

JFU | DIGITAL TOOLS
building value on quality

852-3719 6000
enquiries@jfuconsultants.com
www.jfuconsultants.com

AI-Powered IPC- ERM SaaS Platform

H09

CLOUDIAN INTERNATIONAL (HONG KONG) LIMITED
雲新國際（香港）有限公司

Cloudian

852-3466 5121
info@cloudian.com.hk
www.cloudian.com.hk

AI+ in ESG
AI+ESG應用

F05 & C01-12

DIYIXIAN.COM LIMITED
第一線有限公司

DYXnet

852-2187 7600
info@dyxnet.com
www.dyxnet.com/hk

AI+ in Marketing, Retail & e-Commerce
AI+行銷、零售與電子商務應用

D14

DBINSIGHT.AI LIMITED
灼見智能有限公司

DB DBinsight.ai

852-9490 0727
info@dbinsight.ai
https://dbinsight.ai

AI+ in Workplace
AI+工作場所應用

G13

ECLOUDVALLEY TECHNOLOGY (HK) LIMITED

eCloud valley

852-3905 3599
info.hk@ecloudvalley.com
www.ecloudvalley.com/hk

AI+ in Workplace
AI+工作場所應用

金贊助 Gold Sponsor

H15

ESG DEVELOPMENT COMPANY LIMITED
可持續發展開拓有限公司

ESG Development Company Limited 可持續發展開拓有限公司

852-3520 3638
info@esgd.hk
https://esgd.hk

AI+ in ESG
AI+ESG應用

D10

IFLYTEK CO., LIMITED
科大讯飞股份有限公司

科大讯飞 iFLYTEK | 讯飞听见

www.ifytek.com

AI+ in Workplace
AI+工作場所應用

G10 & C01-10

FPT CONSULTING SERVICE LIMITED

FPT

84-9394 69074
manhtt12@fpt.com
https://ftpsoftware.com

AI+ in Finance & Insurance
AI+金融領域應用

G08

INFO ACCESS AND DISTRIBUTION (HK) LIMITED

iReady

852-2780 0987
marketing_hk@ireadynet.com
www.iready.com.hk

AI+ in Workplace
AI+工作場所應用

E12

HKT

HKT

852-2883 4521
alice.ky.wong@pccw.com
www.hkt.com

AI+ in Workplace
AI+工作場所應用

H22

IPTP LIMITED

IPTP Networks
www.iptp.net

852-2438 3217
marketing@iptp.net
www.iptp.net

Infrastructure for AI as Service

D08

JCDECAUX TRANSPORT
德高貝登

JCDecaux Transport

852-2111 0111
info@jcdecaux.com.hk
www.jcdecaux-transport.com.hk

AI+ in ESG
AI+ESG應用

G02

LINKR LIMITED

LINKR
CLOUDILY SURE

852-2681 2202
info@linkr.com.hk
www.linkr.com.hk

AI+ in Workplace
AI+工作場所應用

F09

LABORATORY OF DATA DISCOVERY FOR HEALTH LIMITED
醫衛大數據深析實驗室有限公司

D24H
Laboratory of Data Discovery for Health
醫衛大數據深析實驗室

852-3910 3800
info@d24h.hk
www.d24h.hk

AI+ in Healthcare
AI+醫療保健應用

F15-2

LUXE CONCEPT LIMITED

luxe concept

852-2630 0714
info@luxeconcept.com
www.luxeconcept.com

AI+ in Gaming & Entertainment
AI+遊戲 & 娛樂應用

C08

LAIPIC AI TECHNOLOGY COMPANY LIMITED
香港來畫科技有限公司

LAiPIC.AI

86-134 3119 0803
wushenqiang@laihua.com
www.laipic.ai

AI+ in Workplace
AI+工作場所應用

D07

MATRIXSENSE TECHNOLOGY GROUP LIMITED
萬御科技集團有限公司

vizper.ai

852-5982 2231
info@vizper.ai
www.vizper.ai

AI+ in Marketing, Retail & e-Commerce
AI+行銷、零售與電子商務應用

D09 & C01-11

MAXIM'S CATERERS LIMITED
美心食品有限公司

852-2101 1333
pcr@maxims.com.hk
www.maxims.com.hk/zh-hk

AI+ in Marketing, Retail & e-Commerce
AI+行銷、零售與電子商務應用

C07

MUXIC LIMITED

852-6168 1915
admin@muxic.io
www.muxic.io

AI+ in Education
AI+教育應用

F12

MEGA LEGEND (ASIA) LIMITED
駿卓（亞洲）有限公司

852-2877 2948
info@megalegend.com
www.megalegend.com

AI+ in Marketing, Retail & e-Commerce
AI+行銷、零售與電子商務應用

F07

NETWORK BOX HONG KONG LIMITED

852-2736 2083
sales@network-box.com
https://network-box.com

AI+ in Marketing, Retail & e-Commerce
AI+行銷、零售與電子商務應用

H11

MONSTER APP LIMITED

852-3177 9022
hello@monsterapp.com.hk
www.mshop-app.com

AI+ in Marketing, Retail & e-Commerce
AI+行銷、零售與電子商務應用

D03 & C01-06

OMNICHAT LIMITED

852-2889 9282
marketing@omnichat.ai
www.omnichat.ai

AI+ in Marketing, Retail & e-Commerce
AI+行銷、零售與電子商務應用

F11

PARADM COMPANY LIMITED

852-2866 8611
info@paradm.com
www.paradm.com

AI+ in Workplace
AI+工作場所應用

E09

PWC DARK LAB

852-2289 8888
www.pwchk.com/en/issues/cybersecurity-and-privacy/dark-lab.html

AI+ in Cybersecurity
AI+網絡安全應用

G12

PRESSLOGIC LIMITED
邏輯媒體科技有限公司

852-3709 2787
info@presslogic.com
www.presslogic.ai

AI+ in Marketing, Retail & e-Commerce
AI+行銷、零售與電子商務應用

E11 & C01-07

RIVERCHAIN INTERNATIONAL LIMITED
河匯國際有限公司

852-6027 9211
info@riverchain.com
www.riverchain.com

AI+ in Construction

H07

PTI PROFESSIONAL DEVELOPMENT LIMITED

852-3511 9288
customer@the-pti.com
www.the-pti.com

AI+ in Education
AI+教育應用

G16

SCHOOL OF DATA SCIENCE, LINGNAN UNIVERSITY
嶺南大學數據科學學院

852-2616 8271
sds@ln.edu.hk
www.ln.edu.hk/sds

AI+ in Education
AI+教育應用

G09

SENGITAL LIMITED
港科研有限公司

SENGITAL

852-2144 2628
info@sengital.com
https://sengital.com

AI+ in Workplace
AI+工作場所應用

H10

SMART FUTURE (ASIA) LIMITED
創業（亞洲）有限公司

SMART

852-9329 5342
info@smartfuture.com.hk
www.smartfuture.com.hk

AI+ in Workplace
AI+工作場所應用

G17 & C01-14

SET SAIL VENTURE LIMITED
啟航創投有限公司

SET SAIL

852-6688 0053
info@setsailsoftware.com
www.setsail.ai

AI+ in Marketing, Retail & e-Commerce
AI+行銷、零售與電子商務應用

G15 & C01-17

SMART SENSING LIMITED

SMART SENSING

852-9352 7011
info@smartsensing.biz
www.smartsensing.biz

AI+ in Smart City

D05

SLEEKFLOW TECHNOLOGIES LIMITED
承峰科技集團有限公司

sleekflow

hi@sleekflow.io
https://sleekflow.io

AI+ in Marketing, Retail & e-Commerce
AI+行銷、零售與電子商務應用

H16

SME LAB (HOLDING) LIMITED
中小企研究所（控股）有限公司

SME Lab 中小企研究所

852-3520 3250
smelab@comeknow.com.hk
www.smelab.com.hk

AI+ in Marketing, Retail & e-Commerce
AI+行銷、零售與電子商務應用

E13

SOCIF LIMITED

SOCIF

852-9664 9906
contact@socif.co
www.socif.co

AI+ in Transportation & Property Management

D04

VOTEE LIMITED

votee

+852-6108 5438 / 9151 1350
hello@votee.com
https://votee.ai

AI+ in all industries

H18

TECHAPPLE LIMITED

techapplé

enquiry@techapple.com
https://techapple.com

AI+ in Marketing, Retail & e-Commerce
AI+行銷、零售與電子商務應用

銀贊助 Silver Sponsor

F08

WATI.IO

wati

852-3480 8911
hk@wati.io
www.wati.io

AI+ in Marketing, Retail & e-Commerce
AI+行銷、零售與電子商務應用

D11 & C01-08

TRIMANTIUM GROWTHOPS HONG KONG LIMITED

GrowthOps

852-2805 9009
hkg@growthops.asia
www.growthops.asia

AI+ in Finance & Insurance
AI+金融領域應用

E10 & C01-09

WIN4ALL TECHNOLOGY (SH) CO., LIMITED
上海利眾雲智能科技有限公司

利众云
AI为人类添翼

86-180 1758 0720
info@win4alltech.com
www.win4alltech.com

AI+ in Finance & Insurance
AI+金融領域應用

參展商簡介 EXHIBITOR DETAILS

F10

WITERNET LIMITED

852-3480 7273
enquiry@witernet.com
www.witernet.com

AI+ in Workplace
AI+工作場所應用

F03

GUANGZHOU CHENGZHI INTELLIGENT MACHINERY TECHNOLOGY CO., LTD.
广州成至智能机器科技有限公司

400-008-8306
gzczzn@czi.com.cn
https://czi.com.cn

AI+ in Gaming & Entertainment
AI+遊戲 & 娛樂應用

C01-03

CITIC TELECOM INTERNATIONAL CPC LIMITED
中信國際電訊（信息技術）有限公司

852-2170 7401
info@citictel-cpc.com
www.citictel-cpc.com

AI+ in Cybersecurity
AI+網絡安全應用

C01-04

HONG KONG APPLIED SCIENCE AND TECHNOLOGY RESEARCH INSTITUTE COMPANY LIMITED
香港應用科技研究院有限公司

852-3406 2800
corporate@astri.org
https://czi.com.cn

AI+ in Finance & Insurance
AI+金融領域應用

C01-01

DRESIO LIMITED
裝秀有限公司

852-9839 0025
info@dresio.io
www.dresio.io

AI+ in Healthcare
AI+醫療保健應用

C01-13

LIDARIST COMPANY LIMITED
滙光聚點科技有限公司

852-9011 8575
lidarist@lidarist.com
www.lidarist.com

AI+ in Workplace
AI+工作場所應用

C01-02

LPS

LPS
a Lenovo company

852-2296 8818
lpsenquiry@lpstech.com
www.lpstech.com

AI+ in Finance & Insurance
AI+金融領域應用

F02

YOU FIND LIMITED
昇華在線有限公司

YouFind
optimize to maximize

852-3189 0000
info@youfindonline.com
www.youfind.hk

AI+ in Marketing, Retail & e-Commerce
AI+行銷、零售與電子商務應用

C10

ZESTV STUDIO LIMITED
新影時代片場有限公司

Ufilm.ai

852-9437 3369
tonymala@yahoo.com
https://zestv.cn

AI+ in Gaming & Entertainment
AI+遊戲 & 娛樂應用

B05

ZHONGYI (SHENZHEN) INFORMATION TECHNOLOGY CO., LTD.
中亿（深圳）信息科技有限公司

中亿（深圳）信息科技有限公司
ZHONGYI (SHENZHEN) INFORMATION TECHNOLOGY CO., LTD

86-755-8670 3651
cpzy@zym2m.cn
www.szzyjt.net

AI+ in Marketing, Retail & e-Commerce
AI+行銷、零售與電子商務應用

H12

ENJOYNEER EDUCATION LIMITED
工程思教育服務有限公司

ENJOYNEER
工程思

852-3488 8350
info@enjoyneer.com.hk
www.enjoyneer.com.hk

AI+ in Education
AI+教育應用

C11

FUTURE CO-CREATE LTD.
未來聯創有限公司

Futures
Co-create
未來聯創

852-6111 0450
cocreate@futurescocreate.org
www.futurescocreate.org

AI+ in Workplace
AI+工作場所應用

資料截至 Updated as of 2025.5.23
排名不分先後 In no particular order









MUXIC

Explore the future

With our AI-Powered Solution

BUSINESS GOVirtual Expo & Conference 2025

MUXIC LIMITED Booth No.: C07

1303, 13/F, AIA Financial Centre, 712 Prince Edward Road East, San Po Kong, Kowloon, HK
www.muxic.io Follow us on social media @muxic.io

votee

Cantonese LLM & Tailored AI Agent solutions

Votee AI specializes in Cantonese language models and tailored AI agent solutions. With 5 years in generative AI and 10 years in big data analytics, we help clients adopt AI technologies. We work closely with clients, delivering customized solutions for process optimization and deep marketing analysis.



粵語大型語言模型和客製化代理AI方案

Votee AI 致力於粵語大型語言模型和客製化AI方案。憑藉 5 年生成式AI經驗和 10 年大數據分析經驗，我們與客戶合作，制定人工智能技術來提供客製化的優化方案和富有洞察力的數據分析。





Trusted by over 200 entities

深受多家企業信賴

SWIRE · 中国联通 China unicom · HAECO · 恒生銀行 HANG SENG BANK · DBS · Deloitte. · 數碼港 Cyberport

香港科技大學 THE HONG KONG UNIVERSITY OF SCIENCE AND TECHNOLOGY · TALENT CO-OP · JLL · 中信銀行(国际) CHINA CITIC BANK INTERNATIONAL · Coca-Cola · BAYER · Gotodoctor.ca By Enhanced Care

Our offerings include AI agent, generative AI, automated speech recognition, text to speech, sentiment analysis, OCR, Generative BI, and advanced AI classifiers, alongside comprehensive AI consultation services.

我們的產品包括AI代理、生成式人工智能、語音轉文字、深度市場分析、自動語音辨識、情緒分析、OCR 和先進的人工智能分類器，以及全面的人工智能諮詢服務。

Visit us at Booth No. D04

BUSINESS GOVirtual Expo & Conference 2025

Votee Limited
hello@votee.ai
4/F, 9 Queen's Road Central, Central

E01-4

ALLIUM TECHNOLOGY GROUP LIMITED
大蒜科技集團（香港）有限公司

852-6503 5455
info@allium.hk
www.allium.hk

AI+ in Healthcare
AI+醫療保健應用

E01-7

INF
無限光年

852-5228 9300
hk@inftech.ai
www.infly.hk

AI+ in Finance & Insurance
AI+金融領域應用

E01-5

D2 INTELLIGENCE HK LIMITED

852-9684 6662
enquiry@d2-ai.com
www.d2-ai.com

AI+ in Finance & Insurance
AI+金融領域應用

E01-6

LAIYE TECHNOLOGY HK LIMITED
來也科技

852-5134 9403
crystal@laiye.com
www.laiye.com

AI+ in Workplace
AI+工作場所應用

E01

HONG KONG CYBERPORT MANAGEMENT COMPANY LIMITED
香港數碼港管理有限公司

852-3166 3800
enquiry@cyberport.hk
www.cyberport.hk

AI Ecosystem / AI Accelerator

E01-10

LIBERTIFY APAC LIMITED

hello@libertify.com
www.libertify.com

AI+ in Finance & Insurance
AI+金融領域應用

E01-2

PIVOTAL TECHNOLOGIES LIMITED
匯富科技

852-9223 0246
info@pivotaltechs.com
https://pivotaltechs.com

AI+ in Marketing, Retail & e-Commerce
AI+行銷、零售與電子商務應用

E01-9

WISDOM VIEW WORLDWIDE CORPORATION LIMITED
智觀國際有限公司



852-4662 5768 / 86-187 2180 3060
yingchao.pang@gmail.com
www.branovia.com

AI+ in Marketing, Retail & e-Commerce
AI+行銷、零售與電子商務應用

E01-8

WEITU AI HK LIMITED

Weitu AI

852-5648 1425
contact@weitu.ai
www.weitu.ai

AI+ in Education
AI+教育應用

E01-1

WIZPRESSO
濃說科技

WIZPRESSO

852-3618 5854
hello@wizpresso.com
https://wizpresso.com

AI+ in Workplace
AI+工作場所應用

E01-3

WILDFACES TECHNOLOGY LIMITED
華飛思科技有限公司

WildFaces.ai
WildAI On-The-Move

852-8216 2219
bd@wildfaces.ai
www.wildfaces.ai

AI+ in No deep Learning Predictive Maintenance

資料截至 Updated as of 2025.5.23
排名不分先後 In no particular order

ALTO PLUS
DESIGN SOLUTION GROUP LIMITED

BUSINESS GOVirtual
Expo & Conference 2025
Booth No. F15-1











Digital Marketing
Design & Production
Grand Opening

CONTACT US:

Whatsapp: +852 5502 5000

19/F, KING PLACE PLAZE,
NO.55 KING YIP STREET, KOWLOON
http://www.altoplus.com/

alto plus
signify your identity

會議即時AI文字轉錄
REAL TIME AI TRANSCRIPTION for Conference

現已提供於
AVAILABLE NOW at

ASPIRE Stage



立即體驗
Try it NOW!



*即時AI文字轉錄支援
繁體中文、簡體中文及英文
*The Real-time AI Transcription is Available Now in Traditional Chinese, Simplified Chinese and English.

Powered by VOTEE

展位號碼 Booth No. **H07**

AI工作坊
AI Experience Workshops

免費獲取兩份
全球研究報告
Get two FREE
global research
papers

- 5 & 6 June 2025
- 09:30 – 15:00
- Hall 5FG, Booth H07

掌握實用技能推動創新與增長
Gain practical skills to drive innovation and growth

AI Training Partner
PTI

Booth No: F01

AI CHAT TECH CONSULTING
HONG KONG

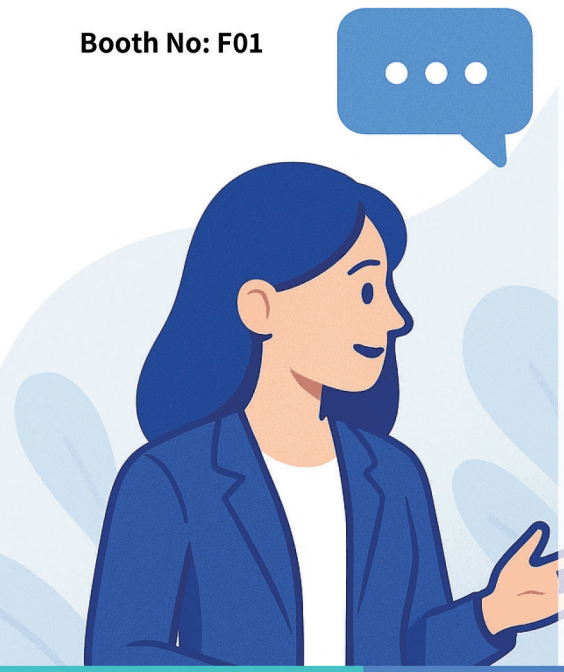

AI x ChatTech
助您實現客戶增長及競爭力提升

為企業提供 AI x ChatTech 顧問服務及一站式解決方案

顧問指導服務

提供顧問服務，協助企業設計智能客服與自動化解決方案。

Lumi Basic 只需

HK$ 331

60分鐘咨詢及 1份咨詢報告

一站式解決方案

從專案規劃到執行，提供全方位的技術開發，應用及協調服務。

Sal Standard 只需

HK$ 933/月

基本客服對話系統及全年支援

您的專業 AI 與 ChatTech 技術合作夥伴

我們是一家專注於人工智能與對話技術的顧問服務公司，核心目標是為企業提供全面策略指導和解決方案，幫助客戶在數碼化時代中脫穎而出。

全方位策略指導與技術支援

我們支援的 AI 應用場景包括：

- **顧客查詢秒回**
- **一鍵登記預約**
- **一鍵完成付款**
- **宣傳精準對焦**

香港人工智能對話技術顧問有限公司
BUSINESS GOVirtual Expo & Conference 2025

聯絡我們
九龍旺角彌敦道700號T.O.P辦公大樓17樓1788室

+852 9852 6309
grow@aictchk.com
https://aictchk.com

最先進AI即影即有自拍機
MOST ADVANCED AI PHOTO BOOTH

D07



尖端AIGC技術

Cutting-edge AIGC Technology

可自訂的 UI AI 風格

Customisable UI AI Style

可自訂的 UI

Customisable UI

可自訂的相框

Customisable photo frame

超過 100 種 AI 藝術風格

Over 100+ AI Art styles to choose

10 多年技術經驗

10+ years of experience in tech



VIZPER.AI

無人機體驗區
Drone Experience Zone

Drone Experience Zone Partner

DJI 非遺 ICH INTANGIBLE CULTURAL HERITAGE

科技賦能文化，創新傳承未來

Empowering Culture with Technology, Innovating for the Future.

AM 無人機蹴鞠挑戰賽

「無人機蹴鞠」首次登場，觀眾可親身體驗試玩無人機x 唐代足球遊戲「蹴鞠」。

PM 360 度拍攝展示

無人機控制展示及非遺展演，360度拍攝香港非遺項目，展示文化與科技的共融。